



DESIGNER SHOWCASE

April 19 to May 19, 2019



Printing Courtesy of



Presented by the Columbus
Museum of Art Women's Board





HUFFMAN HUFFMAN
 INTERIOR ARCHITECTURE • INTERIOR DECORATION • FURNITURE DESIGN

H H

INFO@HUFFANDHUFF.COM TEL 614-939-4545 WWW.HUFFANDHUFF.COM



DESIGNER SHOWCASE

Dates:

April 19 – May 19, 2019

Venue:

Columbus Museum of Art
 (CMA) Walter Wing

Hours:

Open during CMA
 hours which are:
 Tuesday – Sunday,
 10:00 am – 5:00 pm
 Thursday,
 10:00 am – 9:00 pm

**Last admission to DSC is
 1 hour before CMA closes

Admission:

\$25, includes general and
 special exhibition admission

Greetings

Welcome to Columbus Museum of Art (CMA) and Designer Showcase. Once again, this Central Ohio tradition has taken up residence at CMA, this time in the Walter Wing. We challenged designers to transform a blank canvas, showcasing their design as art. Enjoy the results and look for works of art from CMA's collection integrated into some of the creative spaces.

Designer Showcase would not be possible without the countless hours spent by our Women's Board volunteers. Their leadership continues to make this event a cherished fundraiser to Central Ohio visitors and beyond.

Thank you for your support of this singular fundraiser. We hope to see you at more of the Designer Showcase events planned throughout the month. Welcome to new visitors and a special thanks to our extended Museum family for their continued support.

All the best,

Nannette V. Maciejunes
 Executive Director
 Columbus Museum of Art

Significance

Designer Showcase, formerly Decorators' Show House, is a biennial event presented by CMA Women's Board that raises funds to support creative experiences at CMA such as our new Wonder School, a laboratory preschool transforming learning for young children and the educators who shape them. The signature event has been a central Ohio tradition for more than 40 years. In 2017, the event location was transferred from a private residence to the CMA galleries. This innovative move celebrates creative design while honoring the storied tradition of show houses. Visitors to DSC will enjoy the chance to explore exciting interior design in the heart of downtown Columbus, while enjoying the benefits of convenient parking, extended hours, and accessibility.

Designs and Designers

Designer Showcase is a juried event offering premier designers the unique opportunity of a blank canvas in which to create their designs. Fourteen local designers will transform galleries in the Margaret M. Walter Wing into 18 creative living spaces, including a kitchen and a bathroom. Each Thursday evening during DSC, visitors will be able to meet and to chat with the designers. About the Columbus Museum of Art Women's Board: CMA Women's Board is an organization of women committed to promoting the mission of the Columbus Museum of Art. Women's Board members support the Museum through organizing fundraisers, volunteering at the Museum, and by serving as Museum ambassadors. In addition, Women's Board members gather for social opportunities connected to art and the mission of CMA.

Contents

Greeting, Dates, Times, Admission	3
Welcome	5
Designer Showcase Committee, Circle of Friends	6
Sponsors and Additional Supporters	7
The Tour/Floor Plan	8 – 9
Special Events	8 – 9
Designer Spaces and Descriptions	11 – 38
Advertiser Index	39
Designer Index	39

The Women's Board of the Columbus Museum of Art, its members individually, and the Columbus Museum of Art are not liable in the event of an injury.

Designer Showcase Designer Sales

Many of the items you see in the Designer Showcase are for sale. Please check the price lists in the designer spaces. If you see an item that you would like to purchase, please contact the designer for details. Contact information for the designers is available in this program and designer business cards can be found in each room.

On the cover: legend

1		6	9
2	4	7	
3	5	8	10

The Museum Collection

Look for works from the museum's permanent collection as you journey through the showcase.

On the cover:

1. John Bernard Flannagan
American, 1895 – 1942
Sitting Figure 1927
2. Maurice Utrillo
French, 1883-1955
Church Square, Montmagny c.1908
3. Priscilla Roberts
American, 1916 – 2001
The Attic Scene 1946 – 1947
4. Middleton Manigault
American, 1887 – 1922
The Zoo (Menagerie in Central Park) 1911
5. Queen Brooks
American, born 1943
Homage (Ohio Folk Artist Series) 2008
6. Masumi Hayashi
American, 1945 – 2006
Ohio Penitentiary, West Wing 1996
7. Attributed to Ferdinand Bol
Dutch, 1616 – 1680
Portrait of a Distinguished Gentleman (Noirot family of Bruges?) 1659
8. Maria Elena Vieira da Silva
French, born Portugal, 1908 – 1992
The Atlantic 1961
9. Lyonel Feininger
American, born Germany 1871 – 1956
The Cathedral 1920
10. Camille Pissarro
French, 1830 – 1903
Landscape near Pontoise 1878

Welcome

The Women's Board of the Columbus Museum of Art (CMA) is pleased to welcome you to the 2019 Designer Showcase. A biennial tradition since 1975, the Showcase raises funds to support creative programming for families and children at CMA, such as the new Wonder School, a laboratory preschool transforming learning for young children and the educators who shape them.

Formerly presented inside private homes around Columbus, the Designer Showcase officially took up residence in the gallery space of the CMA in 2017. With this move, the Designer Showcase, previously known as Decorators' Show House, has been renamed this year. The updated name celebrates interior design as art and emphasizes the new location of Showcase inside the CMA Margaret M. Walter Wing.

As a visitor to Showcase, we invite you to explore the 18 creative living spaces on display. Fourteen local designers have been juried into the event and have transformed blank slate gallery spaces into rooms designed to inspire and delight. We are excited to welcome back many returning designers from previous Showcases and to debut several new designers. We could not be more thrilled to present this year's line-up of designs. Several designers have even incorporated original artwork from the CMA permanent collection into their one-of-a-kind spaces!

We hope you enjoy all that Designer Showcase has to offer. Join us Saturday, May 4, at the Garden Party at Designer Showcase, featuring an interactive presentation by A Proper Garden (tickets sold separately). Attend Designer Nights each Thursday 6:00pm–9:00pm to meet with the designers in person, learn more about their displays, and enjoy cocktails and music. Pop-up Shops featuring local artists will be open each Thursday of Showcase. The Garden Shop, a beloved Showcase tradition, returns this year – pick up an annual or perennial at the front entrance of the museum as a sweet memento of your visit (Saturdays and Sundays, 11:00am–3:00pm). And don't pass up the opportunity to discover your own new treasures to take home at Treasures & Trinkets, located inside Showcase and open every day April 19 – May 19. This year's Designer Showcase ticket also grants you admission to the special exhibition *Life in the Age of Rembrandt: Dutch Masterpieces from the Dordrecht Museum*.

We want to extend our deepest appreciation to everyone who helped bring Designer Showcase 2019 to life: our designers for their creativity and ingenuity; our sponsors for their generous donations; our committee chairs for their relentless passion and dedication to Designer Showcase; the CMA staff for their guidance and enthusiasm; and our CMA Women's Board President Marketa Leeuwenburg for her support through every step of the planning process. Most of all, we thank you, our guests, for supporting the Designer Showcase and the Columbus Museum of Art!

Welcome to Showcase!

Eleanor Harris and Katelyn Kelley
Designer Showcase 2019 Co-Chairs
#designCMA

Committees

Designer Liaisons

Beckie Ciminillo-Keys
and Mary Hickey

Designer Nights

Kate Wannemacher

Finance

Donna Gerhold and Elaine Pollack

Garden Party

Dawn Franz, Carla Cefaratti
and Joanne Kick-Raack

Garden Shop

Michelle Berger

Group Sales

Cathy Appel and Barb Hackman

Marketing

Sharon Brink
and Abigail Fredelake

Pop Up Shops

Susan Kessel and Mary Schleppe

President

Markéta Leeuwenburg

Preview Party

Susan Witten, Janice Weiser,
Eleanor Harris and Katelyn Kelley

Sponsorship

Pam Georgiana and Mo Orsatti

Secretary

Susie Kirschner

Staffing

Blair Adams, Barb Fairbanks,
Carol Llewellyn, Cindy Olmstead,
and Susan Paolicchi

Ticketing

Barbara Kocab, Marilyn Dennis,
and Robin Hall

Treasure Dusters/House Ops

Karen Kaufman

Treasures & Trinkets

Kimberly Kelly, Robin Larivey,
and Lisa McDowell

Circle of Friends

for those who contributed prior to 3.1.19

Benefactors

Rhoma Berlin

Sandra L. Byers

Robin H. Comfort

Cole & Michele Ellis

Mr. and Mrs. Gregory Fairbanks

Dareth Gerlach

Beth Grimes-Flood

Alice and Gavin Larrimer

Annegreth T. Nill

Bob & Cindy Olmstead

Floradelle Pfahl

Ann L. Royer

Jeanne and David Schoedinger

Janet Steitz

Margaret and Robert

Walter Foundation

Patrons

John and Blair Adams

Lois H. Allen

Lisa & Mark Berens

Carla L. Cefaratti

Lorrie Clark

Mary Kay and Bill Dickinson

Tom and Janet Holliday

Wendy & Chris Johnson

Susan and Leon Kessel

Susie Kirschner

Markéta & Ewout Leeuwenburg

Carol Llewellyn

Mo and Vince Orsatti

Shawn & Barb Sentz

Janice Weiser

Special thanks to the Executive Committee and all members of Women's Board

Sponsors

Printing Courtesy of



Silver Sponsor:

Konkus Marble & Granite

Graphic Design Sponsor:

Revel Branding

Paint Sponsor:

CREATIVE PAINTS –
Benjamin Moore

Media Sponsor:

Prizm Magazine

The Scout Guide

In-Kind Sponsors:

A Proper Garden

Brad Feinknopf

Copious

Miam Cakes

Mukha Spas

Oakland Interiorscapes

Sean O'Farrell

Sweet Ries

Additional Support:

Cambria

Columbus College of
Art and Design

Columbus School for
Girls Grace Notes

First Community

First Federal Savings
and Loans

G. Michael's

Maggie Watkins

The Raines Group

Tom Holliday

Tucci's

The Tour

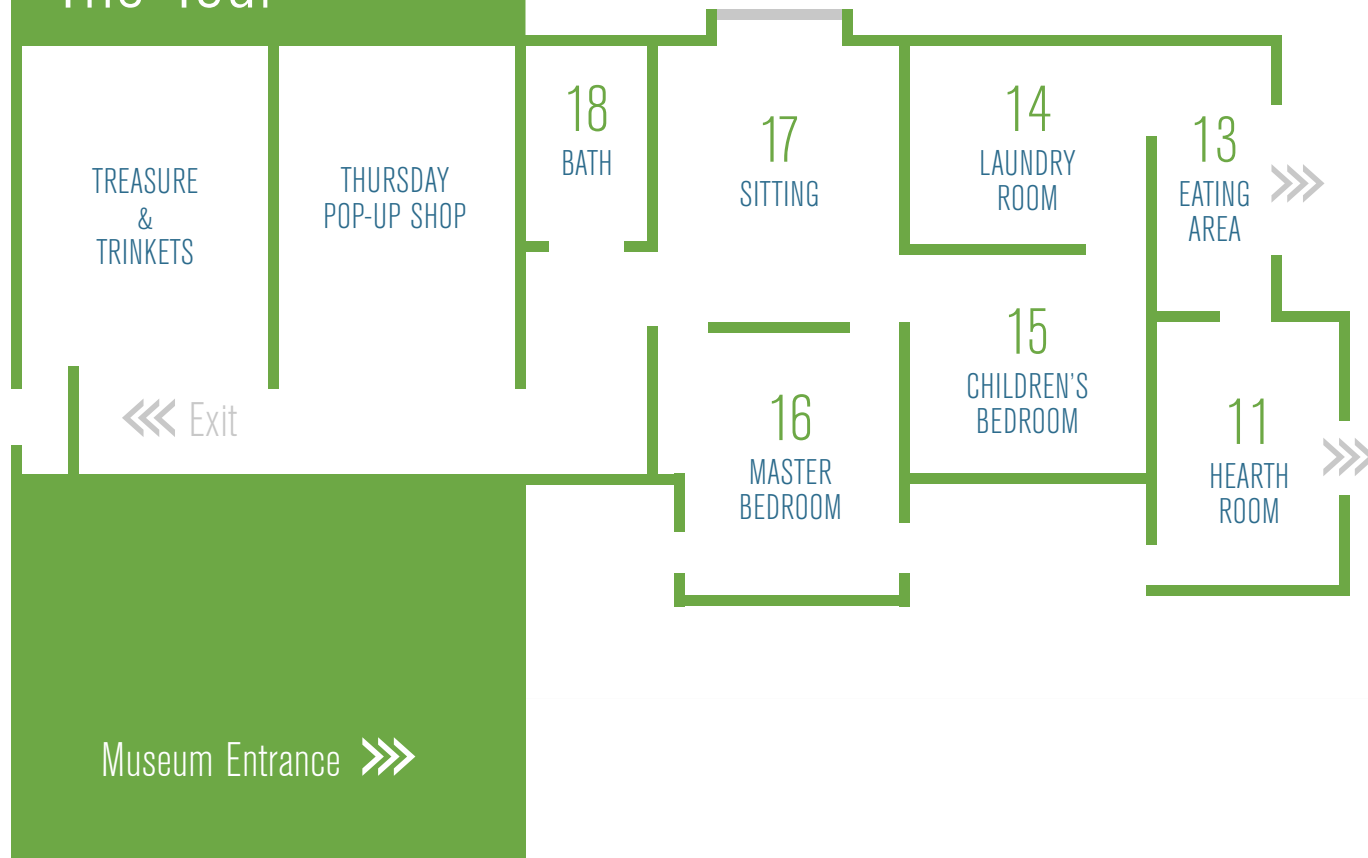

Special Events

Go Green Gala

Thursday, April 18, 6:00 pm – 9:00 pm

Celebrate the kickoff of Designer Showcase 2019 with our Go Green Gala preview party! Presentation of the Lifetime Achievement Award to Doug and Rosemary Kohler. Tour the Showcase, mingle with the designers, and enjoy other creative experiences, such as a CCAD fashion show using sustainable fabrics and a modern dance performance. Sample hors d'oeuvres, desserts, and a free signature drink. Dress to impress in your own Go Green style.

Last entry to the Showcase is at 8:00 pm.

Garden Party

Saturday, May 4, 11:00 pm – 3:00 pm

Come join the party that begins with cocktails and entertainment, and continues with a fabulous lunch and an interactive presentation by A Proper Garden. Free entry to Designer Showcase is included.

Tickets are \$100* per person.

Special reserved tables of eight with a takeaway for each guest are available for \$1000**

*\$75 is tax deductible

**\$750 is tax deductible

Designer Nights

Thursday's, April 19 – May 19, 6:00 pm – 9:00 pm

As you peruse each room, take the opportunity to mingle with the designers and discuss their design inspiration. Enjoy pop-up shops, cash bar and special food from Chef Laura.

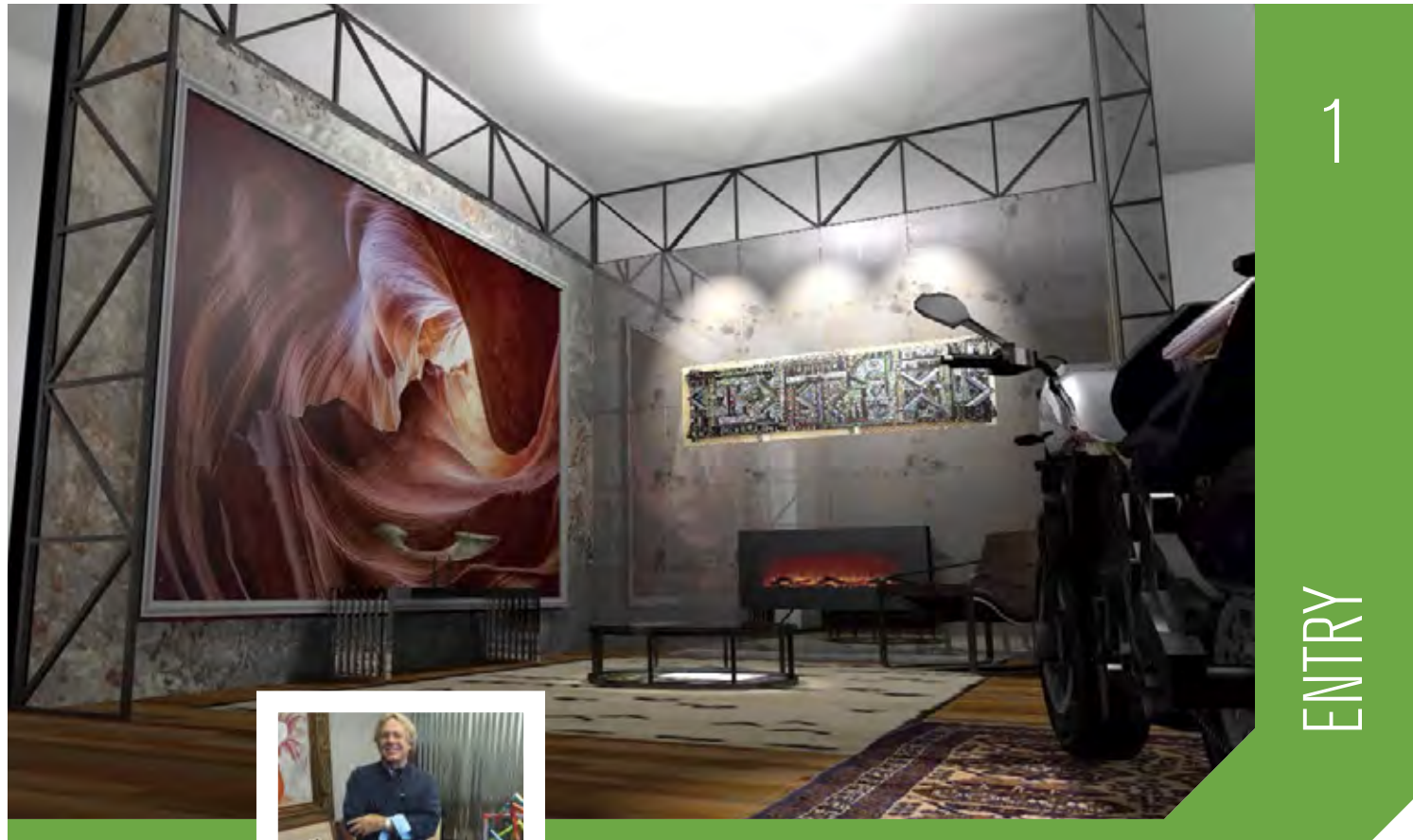

She let herself in... by Glenn E. Doell

Glenn E. Doell
 Curtis Elliott Designs, Ltd.
 2004 Zettler Road
 Columbus, OH 43232
 glenn@cedltd.com
 Bus: 614.235.5600
 Cell: 614.214.3461

“Leaving the Outside by bringing the Outside Inside”
 Emotional Architecture opens the door to re-set, rejuvenate, invigorate, feed, fill and invite...

- Queen Brooks - Spirituality thru repetition (mantra).
- Mathias Goeritz - Emotional Architecture.
- Julius Bissier - Primal gesture.
- Corneille - Desire Unbound
- Karl Appel - Unfettered Freedom

glenn e. doell

Curtis Elliott Designs, Ltd.

Glenn E. Doell, creative director, owner
 Rebecca Bailen, Sean McGuire, Tim Ross, designers

Listen to the designer speak about their room,
 call 614.448.5095 and press 555#

THE SCOUT GUIDE®
 A COLLECTION. A COMMUNITY. A LIFESTYLE.
The Scout Guide offers an advertising experience unlike any other in the Columbus area.
 @TSGCOLUMBUS | THE SCOUT GUIDE COLUMBUS
 COLUMBUS@THESCOUGUIDE.COM | THESCOUGUIDE.COM

EST.



1910

K.A. Menendian

RUG GALLERY

Sales - Cleaning - Repair - Appraisal



Proud Supporter of the 2019 Designer Showcase

Since 1910, Central Ohio's Source for the Widest Selection of Quality Oriental Rugs
Styles Ranging from Traditional to Modern and Formal to Casual
Professional In-Plant Rug Cleaning, Repair, Padding and Appraisal



1090 West Fifth Avenue at Kenny Road
www.karugs.com | 614-294-3345
Hours: Monday - Saturday 10 am - 5:30 pm
Closed Sunday

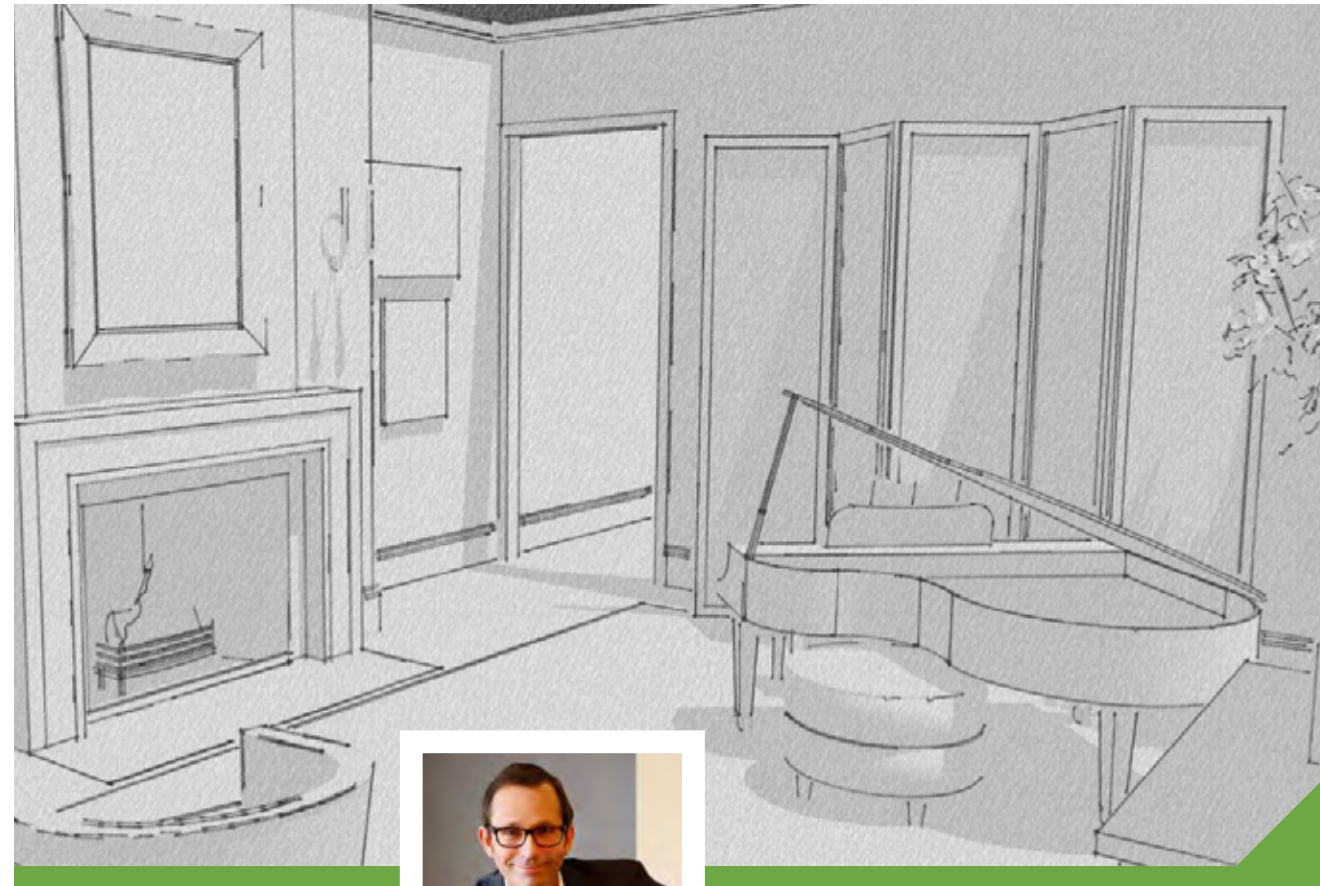

2

LIVING



Well Composed by Huffman & Huffman

Mark Huffman
Huffman & Huffman
5800 Havens Road,
Gahanna, OH 43230
Mark@huffandhuff.com
Bus: 614.939.4545
Cell: 614.288.4000

Huffman & Huffman's design for the Columbus Designer Showcase is the Living Room of a pianist, composer and 20th century art collector.

The Living Room pays homage to the works of Edmund Kuehn and the creativity of the imagined composer. Mr. Kuehn was born in Columbus and studied at the Columbus College of Art and Design. He served as Curator, Assistant Director and Director of the Columbus Museum of Art.

Credits:

- Bernard Electric
- CSI
- Cowtan & Tout
- Donghia
- Fortin Ironworks
- Fortner Upholstery
- Konkus Marble & Granite
- Mark Metal Works
- On Site Management
- Patterson, Flynn & Martin
- Phillip Jefferies
- Samuel & Sons
- Shiir
- Sommers' Wood-N-Door Inc.
- Silver Threads
- Susies Draperies
- Val Brickery
- Quality Wallcovering

Our musician's apartment is located in downtown Columbus. The interior architecture provides a structure for our composer to write music, play the piano, entertain, and relax. The light colored walls allow the strong colors, lines and shapes of Kuehn's work to take center stage. The choice of materials (such as marble, steel, velvet and sisal), the layering of objects and the sophisticated color palette, creates an inviting space for all who enter.

Listen to the designer speak about their room, call 614.448.5095 and press 556#



AUTHENTIC · ARTFUL · INTERIORS

GRAND DESIGN GROUP

211 North Fourth St. Columbus, Ohio 43215
614.228.4900 | www.GrandDesignGroup.com

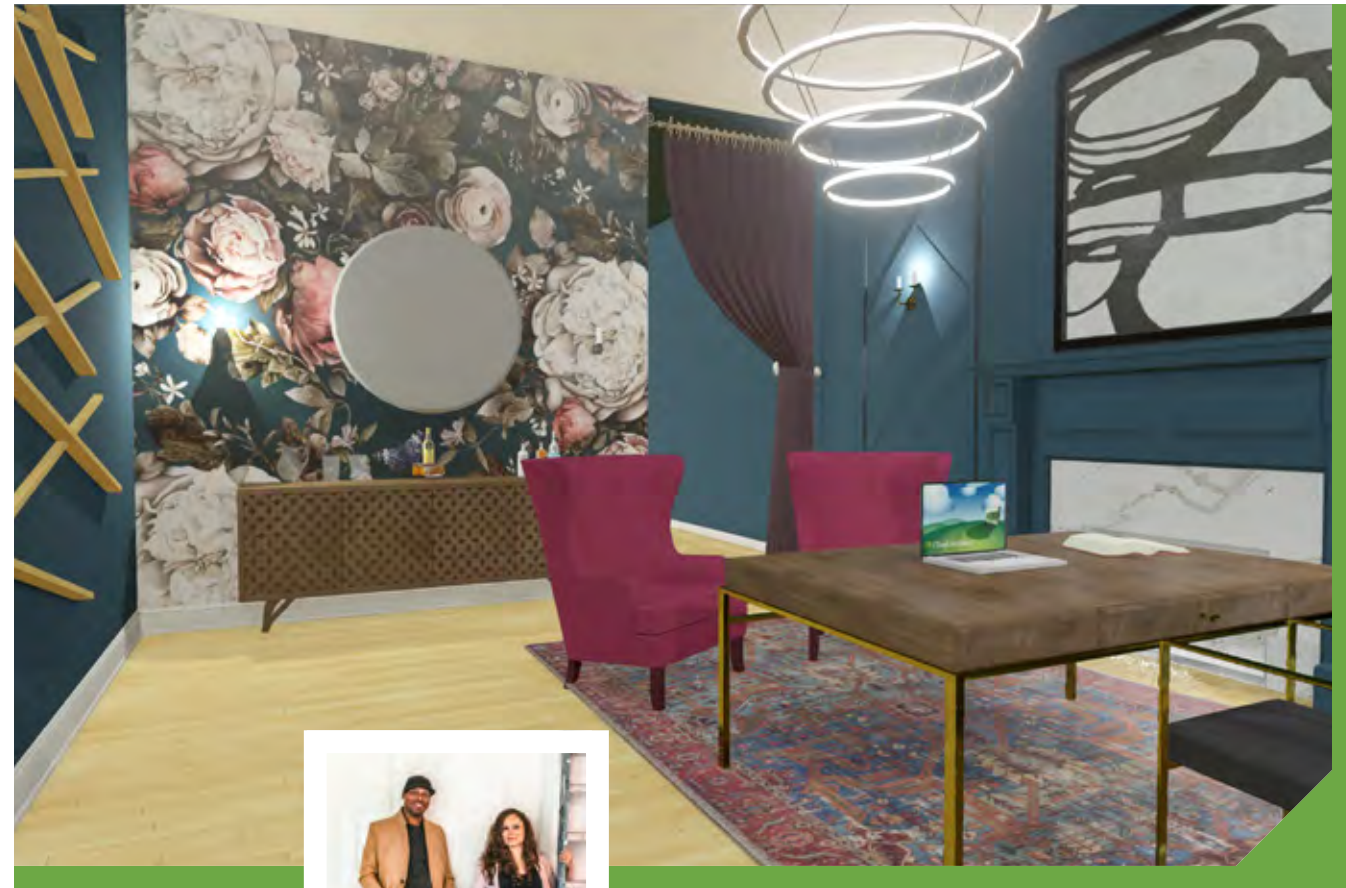

3

LIBRARY/OFFICE

The Nabu Room by Mix Design Collective

A Place of Wisdom, Learning, and Inspiration

The Nabu Room is named after the Babylonian god of wisdom, learning, and writing. This study embodies a mix of the complex and simple, masculine and feminine, bold and calm. These design elements come together to create more than just an environment conducive to writing and reading. They foster imagination and creative thinking, which, to us, are the foundation for all great work.

Listen to the designer speak about their room, call 614.448.5095 and press 557#

Catherine & Bryan Williamson
Mix Design Collective
749 S. Pearl St.,
Columbus, OH 43206
catherine@mixdesigncollective.com
bryan@mixdesigncollective.com
Cell: 614.429.8119

Credits:

- Edgework
- Swoon Rugs
- Hudson Valley Lighting
- Columbus Architectural Salvage
- Grandview Mercantile

DISTINCTIVE RESIDENTIAL DESIGN

Creating distinctive interiors for every style



Interior Design • Custom Furnishings • Window Treatments • Decor

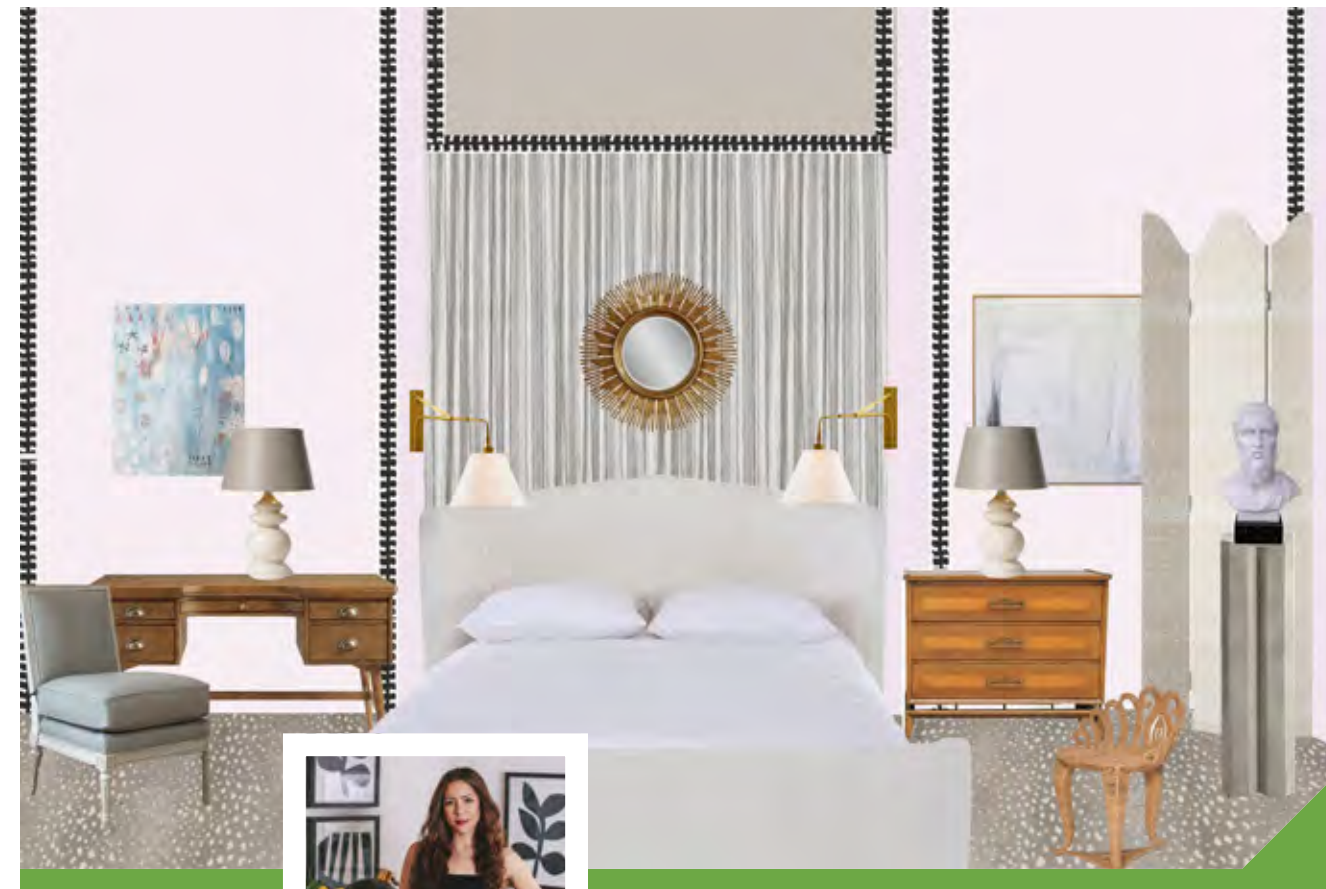

4

GUEST SUITE



The Guest Room by Julie Paulino

Julie Paulino
Julie Paulino Designs
8655 Hawick Ct. S.
Dublin, OH 43017
Info@juliepaulinodesign.com
Bus: 917.721.4406

"My room is a modern take on Le Style Castaing. Madeline Castaing was one of the most important French Interior Designer during the Années folles in Paris ("Crazy years", the 20's) whose style revolutionized the world of decoration, creating the style Castaing."

Listen to the designer speak about their room, call 614.448.5095 and press 558#

Credits:

Bernhardt Furniture
Schumacher
Phillip Jeffries
The Rug Company
Quadrille Fabrics
Les Puces flea market in Paris
Grand Bazaar in Istanbul
Erika Morgan Upholstery
Custom Line Drapery
Karen Georgiadis
Circa Lighting

kw EXCEL REALTY

KELLERWILLIAMS.



THE FERGUS TEAM
Jill Fergus
 Keller Williams Excel Realty
 614.296.6789
<http://www.JillFergus.com>



THE ORSATTI TEAM
Vince and Marvene 'Mo' Orsatti
 Keller Williams Excel Realty
 614.313.4796 and 614.313.4794
<http://TheOrsattiTeam.com>



THE PARRISH TEAM
Chip and Sue Parrish
 Keller Williams Classic Properties Realty
 614.324.5000
<http://ChipandSue.com>



Exotic Oasis by Neal Hauschild

Neal Hauschild
 Nth Degree Home
 57 Granville St.,
 Gahanna, OH 43230
 nth@nthliving.com
 Bus: 614.855.8533
 Cell 614.282.7273

Credits:

- Autograph Foliage
- Select
- Ambella Home
- CWI Lighting
- Nth Degree Construction

Sun Rooms are becoming the main area in homes today. The perfect space to entertain and relax. Bursting rays of sunlight, grey groupings of clouds, bold colors of fall leaves and crisp and clean frost from the snow... this year around space is sure to be the area that your guest will gravitate. The vision behind this design is to take each guest on a journey to the wild side! Thinking outside the box with a non-traditional sun room our selections are strategically incorporated. From the leopard area rug... moss covered wall... eased edges follow the natural curves of the wood elements, highlighting the organic beauty of the rustic furnishings implemented bringing in the life of Mother Nature – full of character – yet sophisticated enough to relax and entertain.

At Nth Degree our goal is to create unique experiences one space at a time – bringing life and ambiance using textiles, fresh/faux floral arrangements, home furnishings and accessories.

Listen to the designer speak about their room, call 614.448.5095 and press 559#

Individual style since 1866, with jewelry and art as unique as you.

Custom Design • Vintage Jewelry
 "Art at Argo's" • Giftware • Baby Gifts
 Alfred Tibor Sculptures • Heirloom Restoration
 Estate Consultation • Fine Jewelry Appraisals
 Custom Engraving • Repurposing Jewelry
 Jewelry & Watch Repair • Sell Your Jewelry • Cleaning

ARGO & LEHNE JEWELERS

3100 Tremont Rd • Columbus, OH 43221
 argolehne.com



6

GUEST SUITE



Guest Suite by John Wilson

John Wilson
 CRI Interiors Inc.
 765 Summit St.,
 Columbus, OH 43215
 studio@creationscri.com
 Bus: 614.291.9234
 Cell: 614.638.3417

John Wilson's team designed this room with an updated nod to 1970's chic style. Our room inspiration began with a fabulous faux agate wall covering. Our wall covering is mesmerizing, with the pattern of a structured mineral and provides a dramatic backdrop as our focal point of the room. Enhancing the wall covering are custom walnut columns which are adorned with opulent oversized sconces, holding elongated mirrors. The carved wood frame of the bed is upholstered with a channeled pattern of opulent velvet, and flanking the bed are sculptural bachelor chests. Acrylic and metal benches sit at the foot of the bed and are topped in lush faux fur. Opposite the bed resides a geometric credenza against the wall of windows, which is then accented by two oversized chairs with an unexpected delicate iron base. The walls are a dramatic black/green that sets off this swanky throwback look. With accents of brass decor, velvets, and a rich color palette this room encompasses all that is 70's chic, resulting in an opulent and trippy experience.

Listen to the designer speak about their room, call 614.448.5095 and press 560#

Your Hometown Lending Team



As a members of this community, we look forward to helping as many homeowners as possible, and we're ready to help you!

Aindrea Wilder
 Branch Manager
614.842.6044
 AWilder@myccmortgage.com
 NMLS132778

CrossCountry
 More than a Mortgage

CrossCountry Mortgage, Inc. | 6797 N. High St., Ste. 304 | Worthington, OH 43085
 All loans subject to underwriting approval. Certain restrictions apply. Call for details.
 NMLS855203 NMLS3029 (www.nmlsconsumeraccess.org).

OAKLAND NURSERY INTERIORSCAPES
 A DIVISION OF OAKLAND NURSERY

MENTION THE 2019 DESIGNER SHOWCASE AND WE WILL TAKE 10% OFF OF YOUR NEXT RESIDENTIAL OR COMMERCIAL CUSTOM MOSS WALL!

(oaklandnursery.com/interiorscapes • 614.268.9466)
 (FB /oaklandnursery • IG @oaklandnurseries)

7

GAME ROOM



The Carraway Club by KP Designs and Associates

A sophisticated game room. With a wink and a nod to grander times, our sleek, urbane retreat will transport you into an adult playscape, complete with refined and distinctive details to satisfy even the most sophisticated palettes.

Enjoy a neatly poured Manhattan or bourbon on the rocks while basking in the fireside glow. Our seductive leather sofa and plush velvet chairs provide maximum style and comfort while the fireplace – surrounded by leather tile and a pine wood mantel – provides a backdrop of rugged luxury. Genteel games of chess can be played on the custom crafted walnut table with touches of gold metal trim or improve your handicap on our unparalleled putting green, complete with a gilded gold cup.

To capture the debonair spirit of our game room we utilized rich tones of green and navy with warm tobacco browns, accentuated by pops of chartreuse. The warmth and depth of the palette makes the space feel intimate – conjuring up feelings of a 1920's speakeasy. Stunning crystal chandeliers and pendants suspend from the ceilings bringing elegance and stature from the top down. Lastly, we layered in an abundance of textural interest, combining natural sisal, cowhide, lush moss and opalescent capiz to make the space feel as eclectic as it is polished.

Listen to the designer speak about their room, call 614.448.5095 and press 561#

Kim Pheiffer
KP Designs and Associates
8910 Commerce Loop Dr.
Columbus, OH 43240
kpheiffer.kpdesigns@gmail.com
Bus: 614.505.0992
Cell: 614.561.0642

Credits:

Southern Furniture
Huntington House
Lexington
Revelation
Dovetail
Robert Abbey
Hamilton Parker
Capital lighting
Orchard Lane Studio
Edgework Creative
Planthropy
Porta

8

DEN

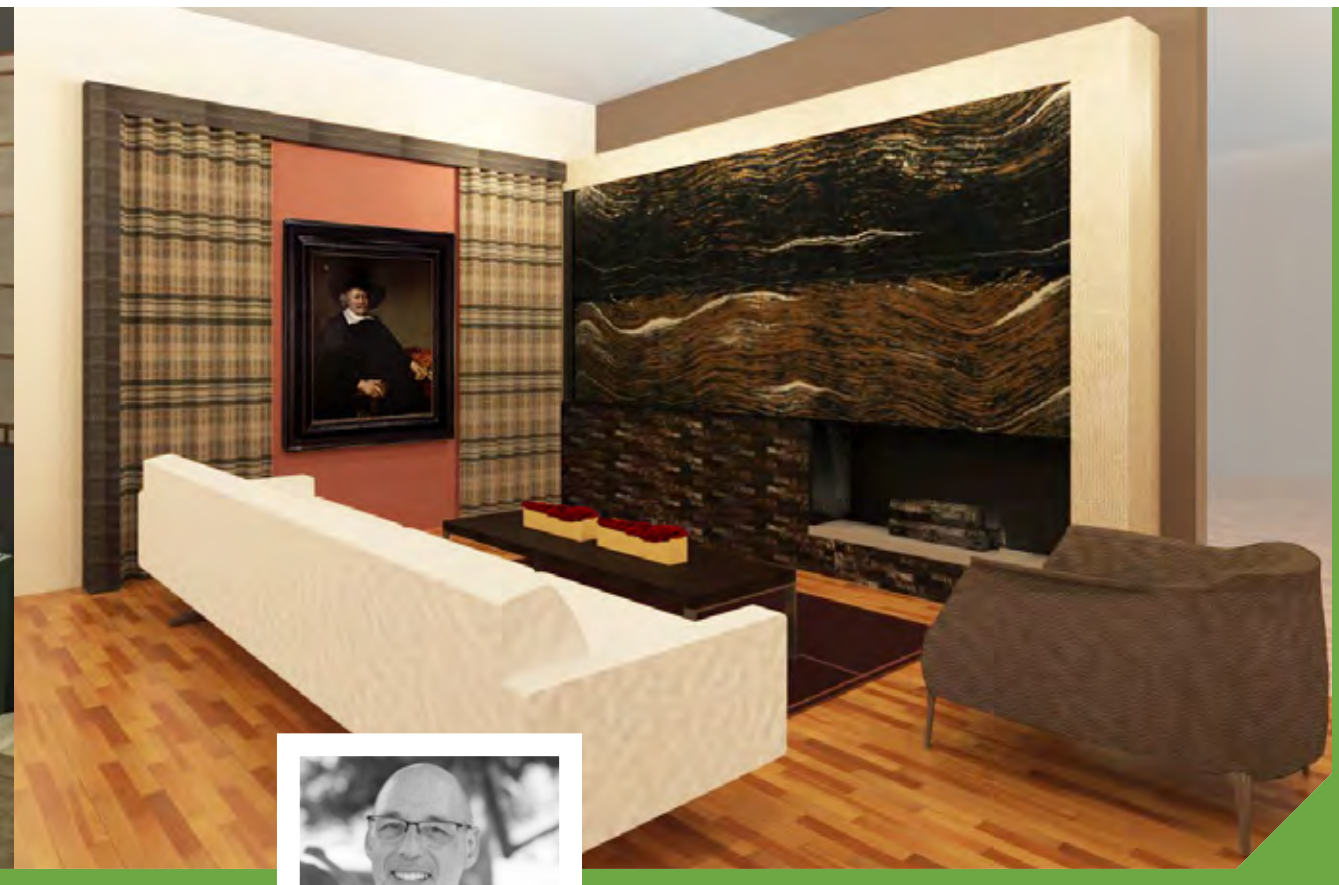

The Dutch Master by Fritz Harding Interiors

Fritz Harding
Fritz Harding Interiors
1050 Broadview Ave.
Columbus, OH 43212
614.361.8152
fritzhardinginteriors.com
fritz@fritzharding.com

Credits:

King Business Interiors
Edgework Creative
Maharam Rugs

The Dutch Master – at once time-bound to an era of formality – and timeless, lending a sense of repose to an environment for study, reflection or relaxation. All elements of the den speak to the balance Fritz seeks in combining unexpected materials, forms and finishes – the character of the ancient and irreplaceable harmoniously co-existing with contemporary palettes, furnishings and materials. The design re-interprets the representational still life and portrait in abstract, modernist planes and lines. To ground the space is the monumental slab of Cambria framed in rusticated wood, offset by gilded books. Contrasted with this heft is the lightness of almost-floating Poltrona-Frau furnishings. Just as with the Jan Brueghel still life and the Ferdinand Bol portrait, close examination rewards the viewer. Masterful stitching details in the Italian leather and Maharam felt echo the exacting brush-strokes that create suffused contours and ethereal light – the ideal subjects for a contemplation space.

Listen to the designer speak about their room, call 614.448.5095 and press 562#

D'AVERSA

I N T E R I O R S



DAVERSAINTERIORS.COM

D'Aversa Interiors, LLC
20 Sessions Drive
Bexley, Ohio 43209

Joe D'Aversa
917 536-2334
joe@daversainteriors.com

Shy Effer
323 687-3025
shy@daversainteriors.com

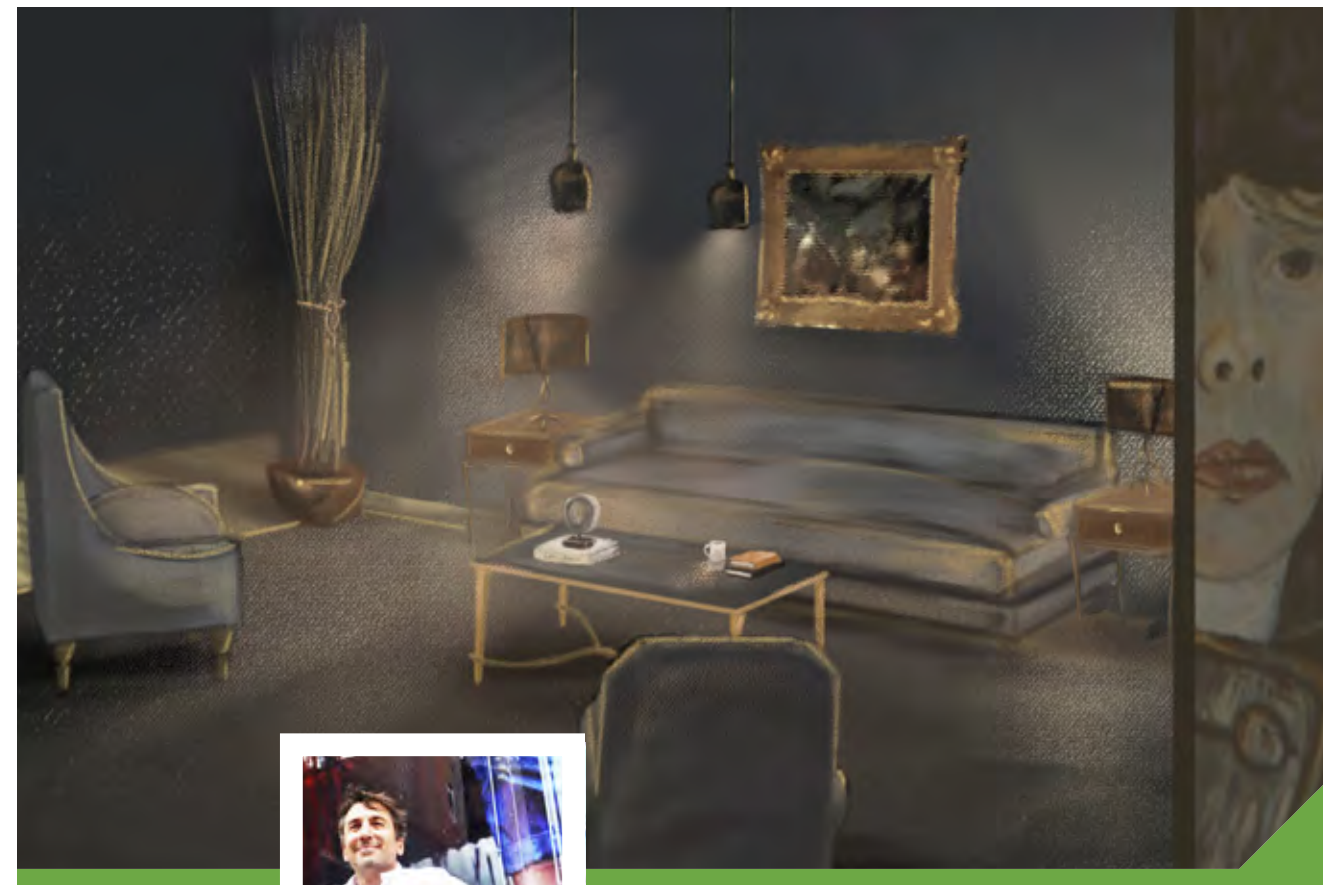

9
GREAT ROOM



A Great Room by D'Aversa Interiors

Joe D'Aversa
D'Aversa Interiors
20 Sessions Dr.
Bexley, OH 43209
Joe@daversainteriors.com
Bus: 917.536.2334

A large room in a modern house that combines features of a living room with those of a dining room.

This is where I started this journey. I imagined a big modern house with many large rooms. Off one side of the kitchen, a formal vintage style dining room, and off the other, the great room. I wanted to achieve a very warm and cozy environment where one might sit and read a book by Joan Didion or maybe even listen to an old vinyl LP by Sarah Vaughan or Chet Baker. I decided to offset the natural wood-colored floors with warm black walls and a bright white ceiling. The fabrics I chose are classic Ralph Lauren wool flannels ranging in colors from medium to charcoal grey. The mindset was less is more, mixing classic vintage shapes and objects. Everything in the room has its place. Alongside the general sitting area, an old round Biedermeier table sits in a satin black finish. The table is surrounded by dark metal armchairs with black decorative linen cushions. Whether for an aperitif or a digestive, a glass of wine with some fine cheese, or a good book or a quick nap, this is your secret place.

- Credits:
- Framing by: Gregg Frame Studio
 - Flowers by: The Avant Garden
 - Faux Painting by: T Brausch Studio
 - Columbus Architectural Salvage Antiques & Artifacts

A special thanks goes out to my 2 amazing helpers Mason Ritter and Justin Reed for their talent and creativeness.

Listen to the designer speak about their room, call 614.448.5095 and press 563#

DANIEL

R U S S O
home

LIGHTING ACCESSORIES BEDDING

UNIQUE HOME FURNISHINGS

WWW.DANIELHOME.COM

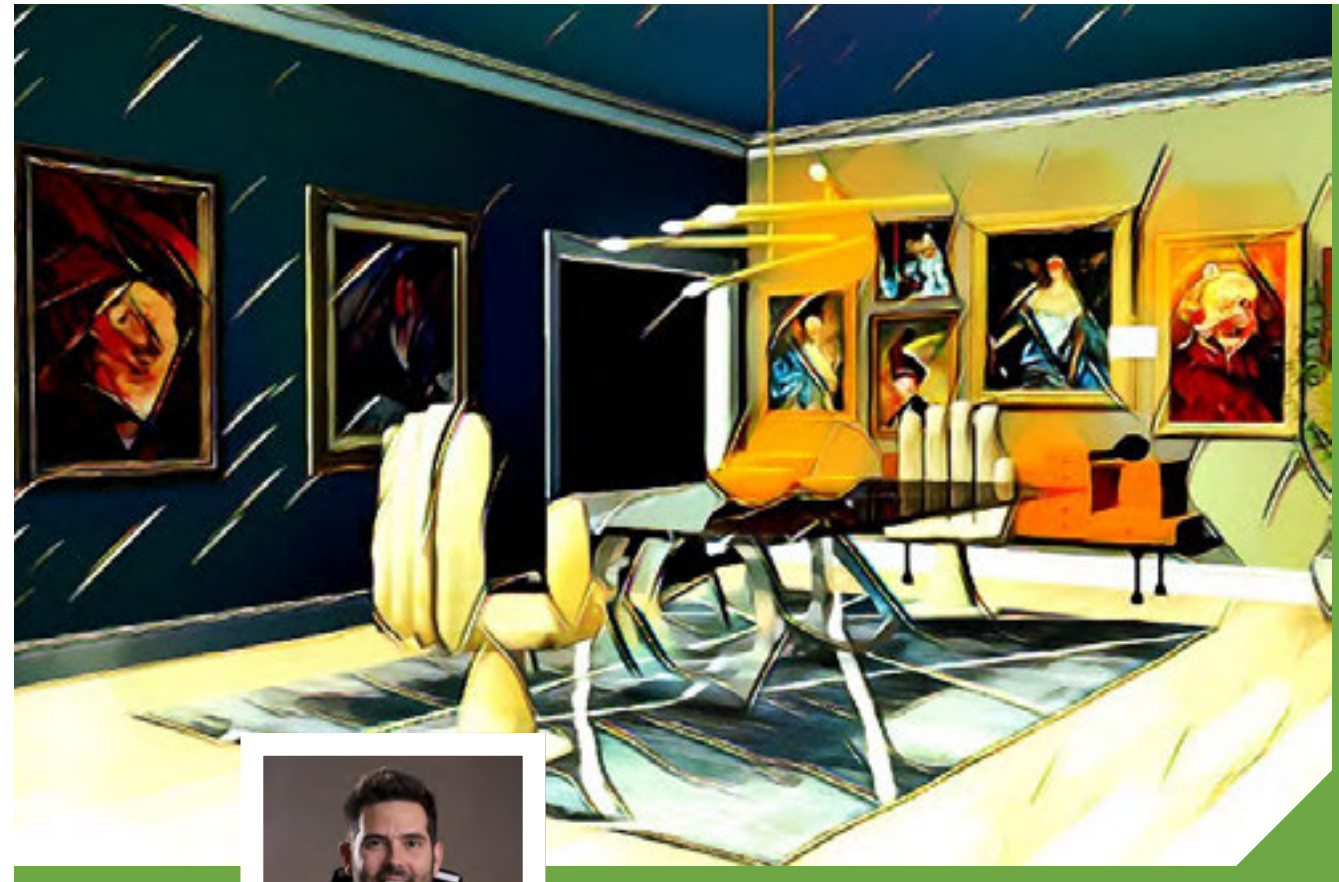

10

DINING



Decadent Dining by Danny Russo

Danny Russo
Daniel Russo Home
2814 Banwick Road
Columbus, OH 43212
danny@dannyrusso.com
Bus: 614.227.3155
Cell: 614.975.0995

Dining is an event OR is it...

PHOTOGRAPHY is STRICTLY MANDATORY!!! Follow me on INSTAGRAM @DannyRusso to see my inspirations! #DannyRusso #DanielRussoHome #CMOA #FransSmit

Credits:
Genesis Audio
Sony
Fred P. Romeo, MD
Melinda and Mark Elliott
Frans Smit
Hayden Marshall
Daniel Russo Home
Fine Designs and Interiors
Deva Station
Beckie Dietsch
Sherwin Williams
Fiber Seal

In a world full of HASHTAGS I've set the table for the future! Formal dining has died so let's have fun! I've invited a few friends from all over the globe to help me turn a windowless room into an inclusive experience that represents the future of design. Exclusive is OUT and INCLUSIVE is in! Frans Smit is one of my favorite artists and he has created artwork specifically for this installation. In an ever-changing world, what do you see? You may notice something different every time you see this space. Frans perspective is taking something completely normal and putting an absurd twist in which is why I have selected his artwork to be featured in this installation. Style meets function with a table set by Lindey's. Lisa Jarvis has provided artistic cabinet hardware to coordinate with Frans portfolio of artwork, which is also displayed digitally on SONY matte black 4k televisions from Genesis Home. I create spaces that are timeless and engaging. They are a reflection of their owner!

Listen to the designer speak about their room, call 614.448.5095 and press 564#

GENESIS AUDIO LTD.

Home Entertainment

“AWARD WINNING AUDIO DEALER”

Serving Central Ohio Since 1996

HOME THEATER // AUTOMATION // WIRELESS NETWORKING // SECURITY

(614) 939.0802

II SHOWROOM II

132 North High Street Gahanna, Ohio 43230

WWW.GENESISAUDIO.COM



COOLEY

CUSTOM CABINETRY

MODERN | CLASSIC | TIMELESS

WWW.COOLEYCC.COM

COOLEY CUSTOM CABINETRY

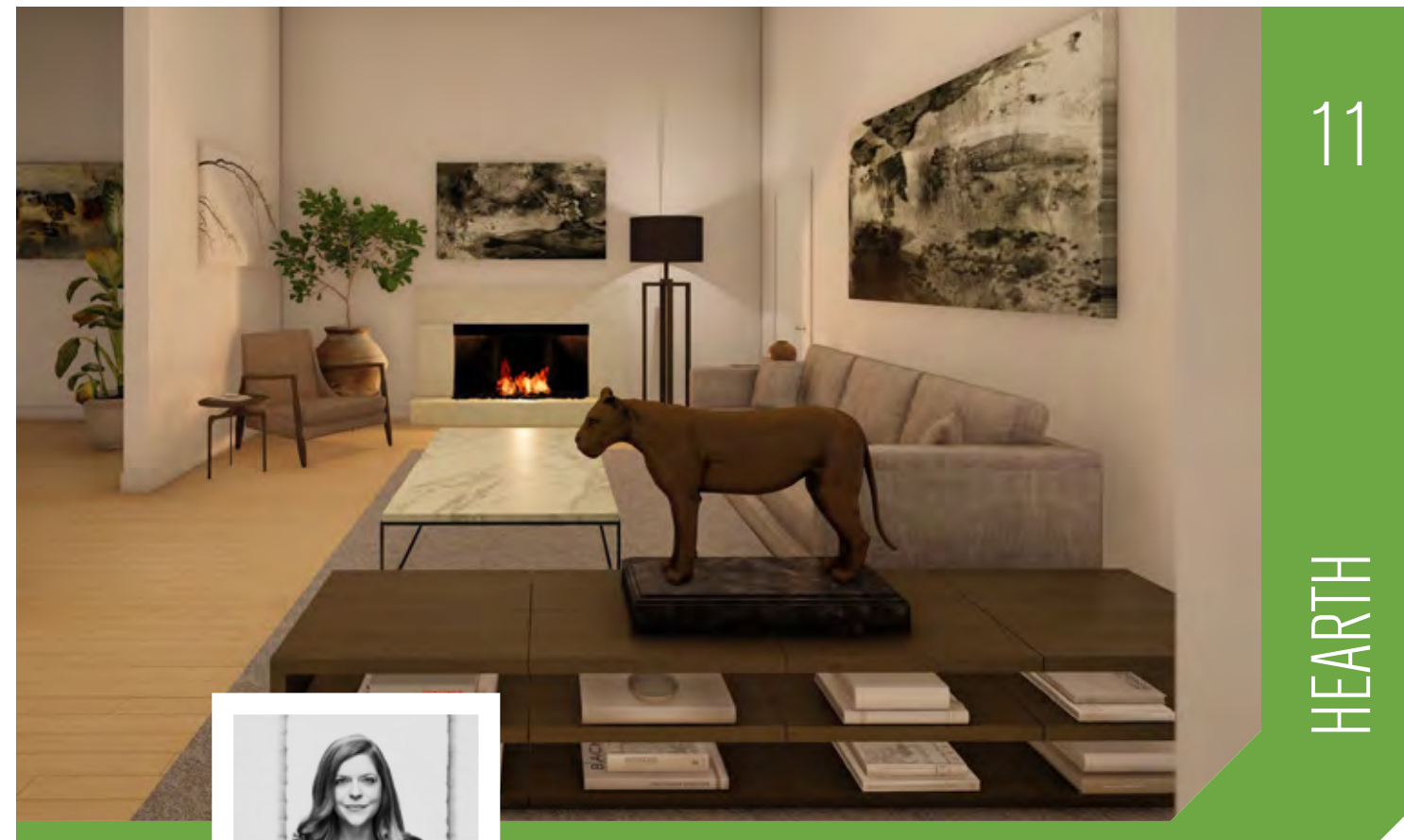

11

HEARTH

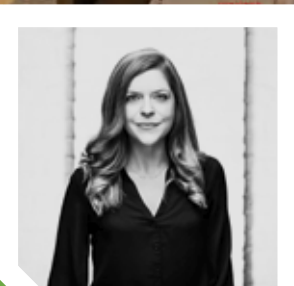

The Hearth Room by Courtney Jones

Courtney Jones
The Jones Studio
503 S. Front Street, #220,
Columbus, OH 43215
courtney@thejonesstudio.com
Bus: 614.358.3729
Cell: 614.632.6391

The Hearth Room is traditionally a room central to daily family living – an intimate but key gathering space, anchored by the warmth provided by the primary fireplace.

My first vision for creating this room came as I sat in the back room of a storied carpet house off the winding streets of Marrakech, while my husband and I watched as carpet after carpet (each a work of art) was laid out in front of us. The nuanced colors, textures, and materials were deeply rooted in tradition, but refreshingly current in their authenticity. This balance between the old and the new was so apparent throughout our trip, and shaped many of the inspirations drawn. As always, travel and the experiences gleaned are key to my design process, and the recent time spent in Africa was both eye opening and inspiring.

Credits:
Bernard Electric
Brandt Roberts Gallery
K A Menendian
Cambria

I wanted to create a space that was a thoughtful marriage of the modern and antique; one that relied on true materials and a palette that transferred a sense of serenity. In Morocco, neutrals and whites are thought to convey good luck, beauty, femininity and cleanliness – those are the backbone of the room. Favorite books, a sculpture of an African lioness, travel photographs and other objects add texture and personality, giving the room a story.

Listen to the designer speak about their room,
call 614.448.5095 and press 565#



1465 Northwest Blvd
Suite 200
Columbus, OH 43212



HAUS STUDIO
DESIGN & CONSULTING FIRM



614-398-4287
HausStudioDesigns.com



12

KITCHEN



The Curated Bold and Gold Kitchen by Tyler Swartzmiller

Tyler Swartzmiller
Haus Studio
Senior Designer
1465 Northwest Blvd
Suite 200 (Second Floor)
Columbus, OH 43212
HausStudioDesigns.com
TylerS@hausstudiodesigns.com
Phone: 614.398.4287

This kitchen is based around mixing and layering textures to add interest to the space. We started with the dramatic ombre faux finish paint from black to white. The next step was using 3 different cabinet finishes to add depth to design. First by grounding the whole space with a dark charcoal island and topping it with a matte marble looking quartz Cambria top. The main focus in the kitchen is a grand looking hood that has a brushed brass band wrapped along the bottom. This is a metal accent that you will find throughout the whole design. To add another layer of texture, there are the 2 different types of wood: quarter sawn white oak and distressed maple. We find by combining all these fixtures and finishes we have created a living comfortable space, that translates beyond just one style. That's why we call it "beautiful, bold, blended design"

Credits:

- Haus Studio
- Worly Plumbing Supply
- Brizo
- DXV
- Custom Distributors INC
- Capital Lighting
- Cambria
- Top Advantage
- Hope Restoration
- Hamilton Parker Company
- Metal Craft

Listen to the designer speak about their room, call 614.448.5095 and press 566#



Rieman and Arszman
CUSTOM DISTRIBUTORS
Major Appliance Distributor

Worthington Showroom

(614) 796-2600 | www.CustomDistributors.com

Upgrading Appliances | Luxury Homes | Specialty Appliances
Kitchen Remodeling | Outdoor Kitchens

530-B Lakeview Plaza Blvd. Worthington, Ohio 43085

CAFE
DISTINCT BY DESIGN™

13

EATING AREA

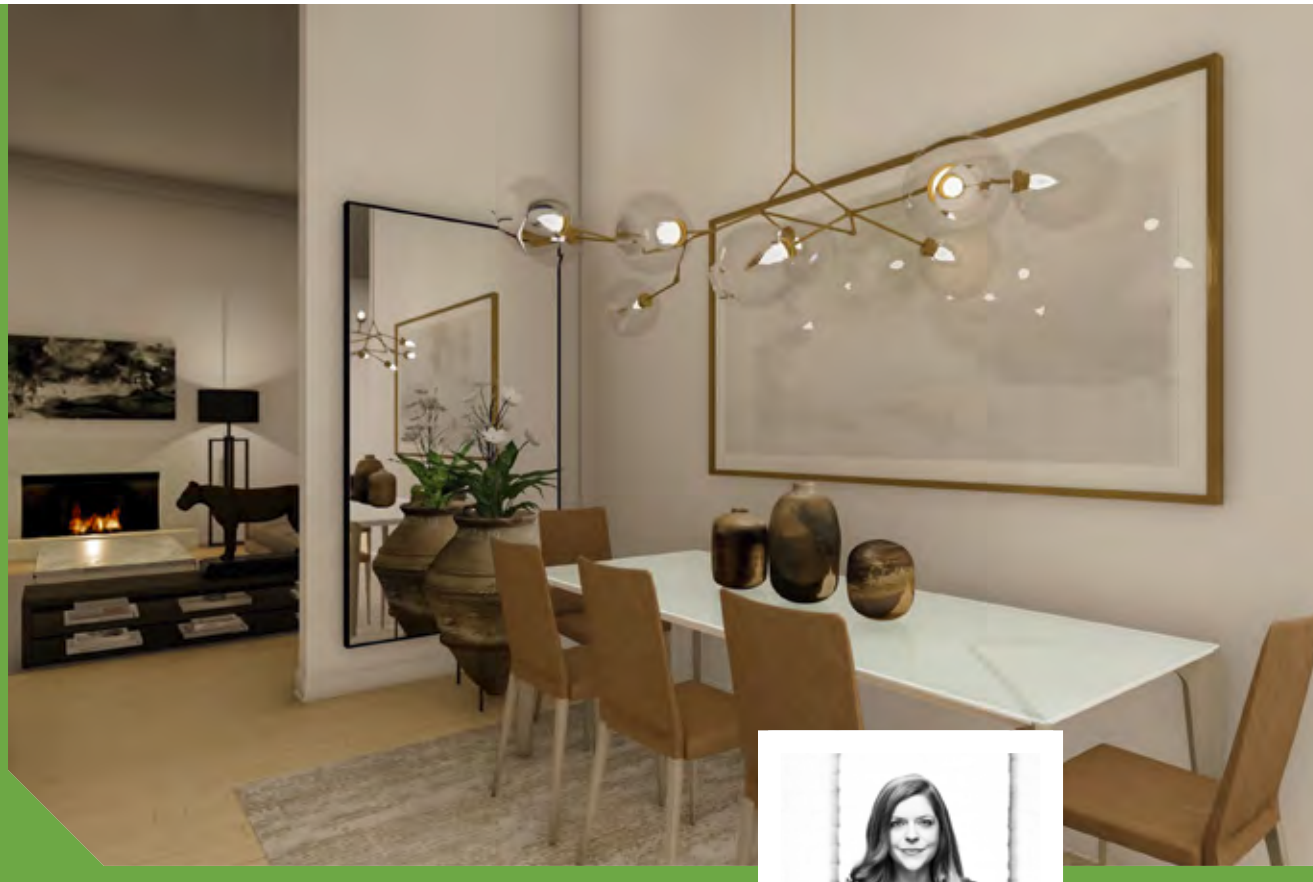

Kitchen Annex by Courtney Jones

The eating area is an extension of the hearth room, both in character and as a key gathering place for family. To quote a favorite design icon, "a room is complete when you are called to it for respite. [if] you see relief ahead in the form of a chair in a particular room, perhaps with a good book or a glass of wine, you have finished" -Darryl Carter-

[Listen to the designer speak about their room,](#)
call 614.448.5095 and press 567#

Courtney Jones
The Jones Studio
503 S. Front Street, #220,
Columbus, OH 43215
courtney@thejonesstudio.com
Bus: 614.358.3729
Cell: 614.632.6391

Credits:

Bernard Electric
Brandt Roberts Gallery
K A Menendian
Cambria

14

LAUNDRY ROOM



Day in the Country by Rick Kelley Builders

Jeremy Kelley
Partner, Rick Kelley Builders
7521 Concord Rd.,
Delaware, OH 43015
jkell97@gmail.com
www.rickkelleybuilders.com
Cell: 614.668.4905

Credits:

Plumbing Fixtures and appliances:
Ferguson Bath, Kitchen, and Lighting
Gallery - Aimee Mitchell

Countertops:
Distinctive Surfaces -
Jason Schlosser

Cabinets:
Distinctive Kitchen & Bath -
Jason Schlosser

Rick Kelley Builders is honored to be chosen to design and build the laundry room for the 2019 Columbus Museum of Art Designer Showcase and also be the first builder/designer to be chosen in the history of the event.

Keeping in the theme of a country estate, this space includes a built-in dog wash provided by Ferguson to keep the dogs clean after a morning hike. It has beautiful wood cabinetry provided by Distinctive Kitchen & Bath that includes loads of countertop space to clean your saddle and bridle after an afternoon ride, as well as plenty of space to hang your hat and riding jacket at the end of the day. In addition, this space also includes an amazing washer and dryer provided by Ferguson, an antique Persian rug on the floor, and an antique wash board from the mid 1800's.

[Listen to the designer speak about their room,](#)
call 614.448.5095 and press 568#



Fine Designs

- Interior Design
- Design / Build & Consultation
- Custom Window Treatments
- Bathroom Remodeling
- Kitchen Remodeling
- 26 Years Experience
- 5 Years Service Award on Houzz
- Hunter Douglas Priority Centurion Blinds / Shades / Shutters



Melinda Peters Elliott, Affiliate ASID

www.finedesignsint.com



NEW Podcast: The Design Exchange (Find Us On Facebook Too!) melinda@finedesignandinteriors.com

740.852.6226

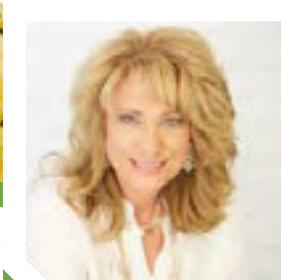

15 CHILDREN'S BEDROOM

Royal Children's Suite by Melinda Peters Elliot

Melinda Peters Elliott
Fine Designs & Interiors
11 South Main St.,
London, OH 43140
melinda@finedesignsandinteriors.com
Bus: 740.852.6226
Cell: 740.837.1745

My love for London England, my hometown of London Ohio and the growing Royal Family were the influencers for the theme of my room. What child wouldn't want to feel like royalty with their own English themed playroom? I felt that this theme could grow with a child from Kindergarten through the Middle School age extremely well.

Clients crave authenticity and that is why I've created a room that brings in replications of items from the streets of London England. A Red Phone Box a Double Decker Bus and a shadow of the London skyline create the feel of being right there! The Big Ben clock even works!

Credits:

Daniel Home

Danny Russo

Card Connect Central Ohio-

Mark Elliott

Peters Photography

The Double-decker bus in the room can function as a closet and a playhouse. Behind the bed is a wall of custom draperies that we have created to soften the feeling of the room as well as to create some sound absorption. Brick walls are the hallmark of this street scene with a classic appeal and the cool red sofa is a great spot for reading and hanging out with friends.

Take a minute and enjoy the sights and sound of London, England!

Listen to the designer speak about their room, call 614.448.5095 and press 569#

16

MASTER BEDROOM

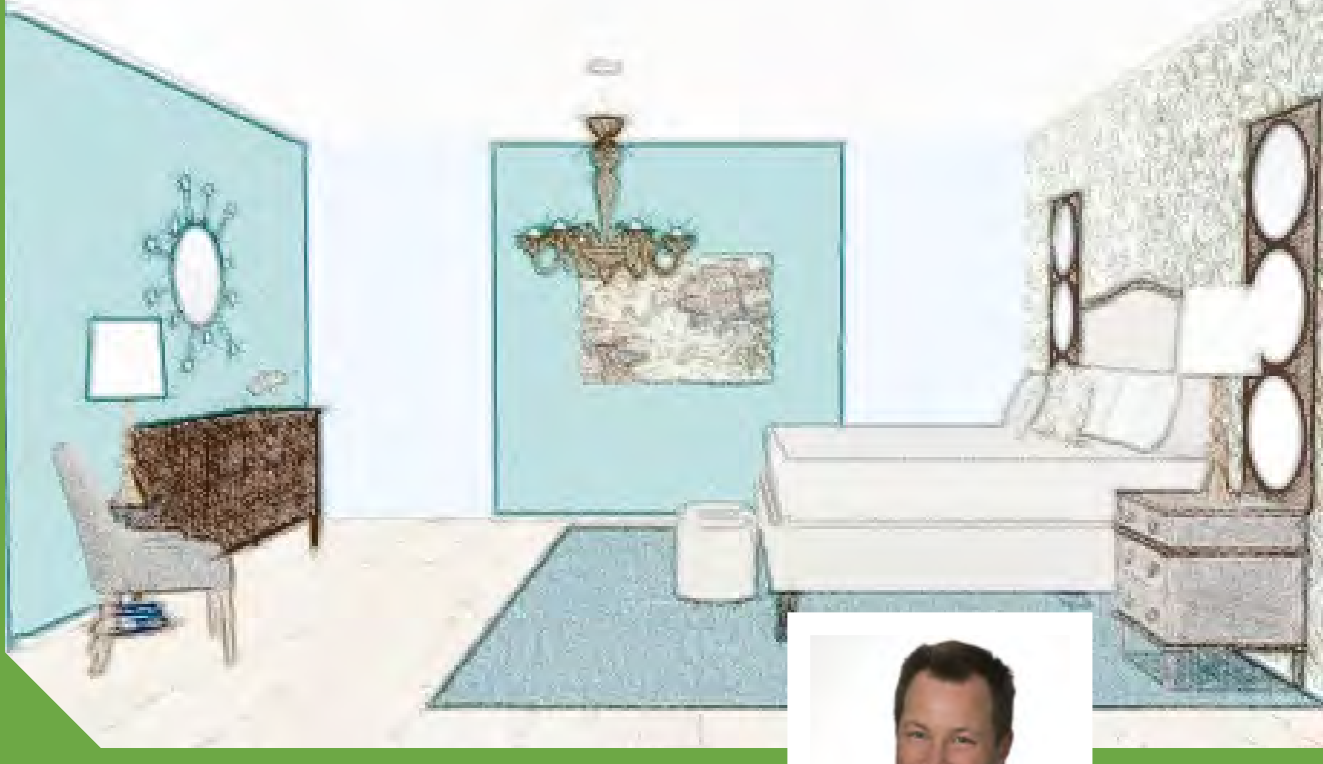

Bedroom Secret Song by Neal Hauschild

Featuring intricate carved songbirds at the hearth of the headboard, which was once congregated on the balcony of the world renown furniture designer – Christopher Guy's home as a child. This stunning massive masterpiece is the highlight of this space along with several pieces from CG's collection. Dark wood accents, hues of blues, monochromatic colors of greens and patterns of textiles creates Nth Degree's signature eclectic scene. Toning down the vision to create balance we will incorporate a neutral color by dressing the bed with off white luxurious bedding, bold textures of custom pillows and soften the walls by draping them with fabric. Gold metal knobs adorned to the dresser and accents of gold embellished on the nightstands reflect from the 3 tier mirrors adding dimension. This design melody is music to the eye!

Nth Degree is setting today's design style to be transitional in nature, but we always keep it timeless and classic... Creating a space that you can sing in for generations.

Listen to the designer speak about their room, call 614.448.5095 and press 570#

Neal Hauschild
Nth Degree Home
57 Granville St.,
Gahanna, OH 43230
nth@nthliving.com
Bus: 614.855.8533
Cell 614.282.7273

Credits:

Donna Rispress - Custom Window Treatments
Christopher Guy Furniture
Evans Carpet
Cyan Design Lighting
Hickory Chair Furniture
Visual Comfort Lighting

17

SITTING



Space to Reinvent Your Day by Neal Hauschild

Credits:
Christopher Guy Furniture
Benjamin Moore Paint
Currey and Company
Coast to Coast

Bringing together the parts of one's life is the living embodiment of going green. The trend of reducing living spaces has encouraged relooking at how we use rooms. We should love the spaces we are in, and should surround ourselves with items that bring us joy. Such was the creation of this modern twist on the dressing room space. Based around the rococo style borne settee, the étagère and side dressers complement the overall design. The mix of metallic accents throughout give lifts of light on the dark backgrounds.

The artwork selected for this room is also a mix of formal and contemporary. The 17th century Chinese urns showcase the blending of form and material. The blues are strong and rich, as the nature that surrounds us. The same colors are reflected in the paintings.

At Nth Degree we strive to create spaces that reflect the multiple aspects of a client.

Listen to the designer speak about their room, call 614.448.5095 and press 571#



A Port in a Storm by Neal Hauschild

Celestial Navigation by Richard Petry is the inspiration for this space by Nth Degree. Its review of nature with the enhancement of outside hands is found mimicked by the natural curve of the acrylic claw foot tub that takes center stage. This room is pure and calming. The tranquil wall colors are tint step downs of the master bedroom and dressing room lending connection between the spaces. The use of multiple metal accents the trends of both fashion and home décor. The antler chandelier adds just the right whimsical touch.

Don't be afraid to mix natural and man-made, they build on one another. Just as in Celestial Navigation the multiple small lines build on one another to create a roadmap. It's when we limit ourselves to the individual tree that we fail to see the majestic forest before us and we get lost.

Listen to the designer speak about their room, call 614.448.5095 and press 572#

Neal Hauschild
Nth Degree Home
57 Granville St.,
Gahanna, OH 43230
nth@nthliving.com
Bus: 614.855.8533
Cell 614.282.7273

Credits:
Glass Guru
Konkus Marble and Granite
Cambria
CWI Lighting
Hamilton Parker
Coast to Coast
A&E Bath
Nth Degree Construction

Designer Index

D'Aversa, Joe		Paulino, Julie	
D'Aversa Interiors	25	Julie Paulino Designs	17
Doell, Glenn		Peters Elliott, Melinda	
Curtis Elliott Designs, Ltd.	11	Fine Designs & Interiors	35
Harding, Fritz		Pheiffer, Kim	
Fritz Harding Interiors	23	KP Designs and Associates	22
Hauschild, Neal		Russo, Danny	
Nth Degree Home	19, 36, 37, 38	Daniel Russo Home	27
Huffman, Mark		Swartzmiller, Tyler	
Huffman & Huffman	13	Haus Studio	31
Jones, Courtney		Williamson, Catherine & Bryan	
The Jones Studio	29, 32	Mix Design Collective	15
Kelley, Jeremy		Wilson, John	
Rick Kelley Builders	33	CRI Interiors, Inc.	21

Advertiser Index

Argo & Lehne Jewelers	20
Buckeye Cruise for Cancer	10
Cooley Custom Cabinetry	28
Cross Country Mortgage	20
Curtis Elliott Designs, Ltd.	10
Custom Distributors	30
D'Aversa Interiors	24
Daniel Russo Home	26
David M. Berg, Ltd.	40
Distinctive Residential Design	16
Fine Design & Interiors Ltd.	34
Genesis Audio Ltd.	28
Grand Design Group	14
Haus Studio	30
Huffman & Huffman	2
K.A. Menendian Rug Gallery	12
Keller Williams Excel Realty	18
Oakland Nursery Interiorscapes	20
The Scout Guide	10

DESIGNING WITH FORM & FUNCTION



3737 ZANE TRACE DRIVE | COLUMBUS, OH 43228 | KMG0HIO.COM | 614.876.4000





David M. Berg, Ltd.

1057 Goodale Blvd. | 614.224.4414 | davidmberg.com